

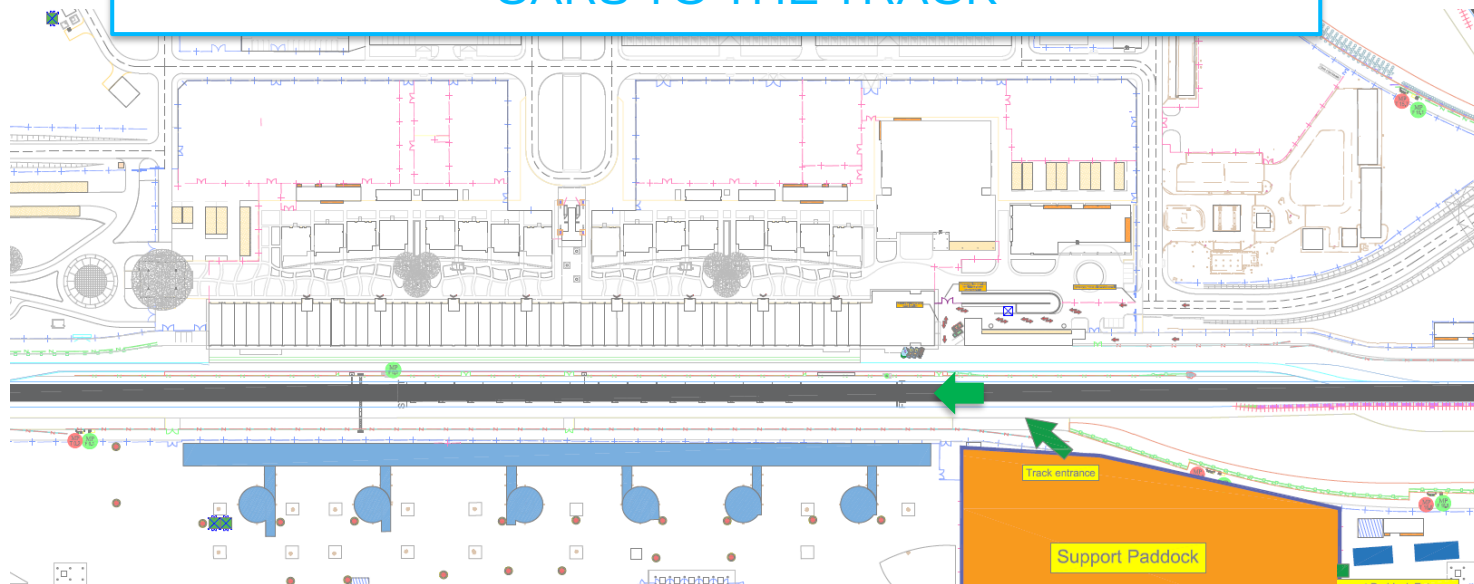

2024 CIRCULATION GUIDELINES



CARS TO THE TRACK



For every session, cars must go on track by the support paddock track entrance
If the car need to go to the pitlane, they must do an out lap before

MECHANICS TO THE PADDOCK

Mechanics will have to pass through the pedestrian tunnel

MECHANICS TO THE PITLANE

Mechanics will have to pass through the pedestrian tunnel

CARS TO THE PADDOCK

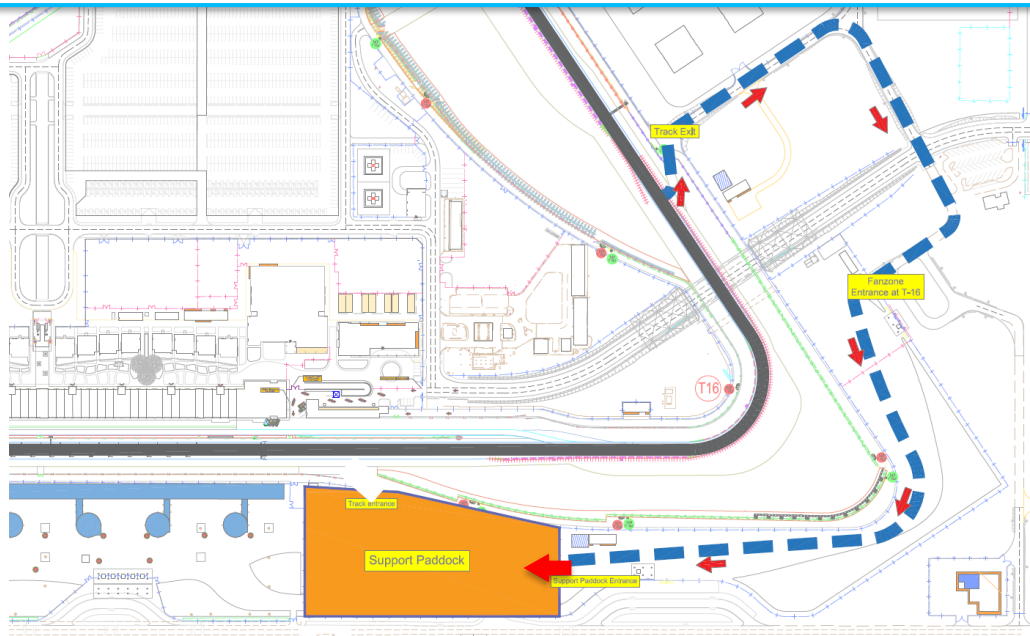

PODIUMS CARS (ONLY)

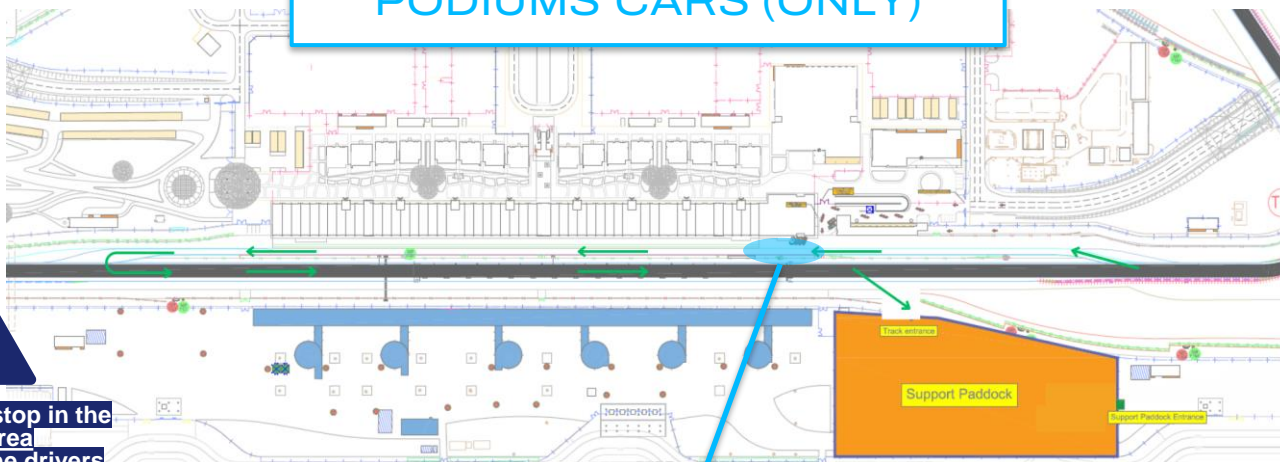

! Cars have to stop in the Blue area to drop off the drivers. Mechanics will have to leave with the race cars immediately after the drivers will have been dropped out of the car.

Drivers to stop the race cars into the blue area and mechanics to bring the race cars immediately in the paddock

	 START OF THE SESSION	RELEASED TO FIA WEC PIT LANE	EQUIPMENTS BACK TO THE PADDOCK AT LATEST
FREE PRACTICE 1	THU. 29/02 10:45	EQUIPMENTS - 10:30 RACE CARS - 10:35	11:25
QUALIFYING	FRI. 01/03 9:15	EQUIPMENTS - 9:00 RACE CARS - 9:05	9:50
RACE 1	FRI. 01/03 14:15	EQUIPMENTS - 13:30 RACE CARS - 13:40	14:50
RACE 2	FRI. 01/03 20:40	EQUIPMENTS - 20:15 RACE CARS - 20:15	21:15



Equipments have to Evacuate as soon as the Race Direction sent the authorisation (from the moment the last car has entered the pit lane) Evacuation maximum 5 mins after chequered flag

RFID WEC PIT EXIT

PLEASE ADVISE DRIVERS TO PASS AROUND THE RFID SYSTEM WHEN EXITING THE FIA WEC PIT LANE



SPA RFID SETUP EXAMPLE



LUSAIL PITLANE



Thursday 29th February



10:15	Race Director Inspection Lap	RC / SC1 / SC2
10:30	QTCC Trolleys and Equipment to WEC Pit Lane	
10:35	QTCC Cars to WEC Pit Lane	
10:45 - 11:20	QTCC FP1	
11:35 - 12:05	Media & Vip Hot Laps WEC	

Friday 1st March

08:45	Race Director Inspection Lap	RC / SC1 / SC2
09:00	QTCC Trolleys and Equipment to WEC Pit Lane	
09:05	QTCC Cars to WEC Pit Lane	
9:15 - 9:45	QTCC Quali	
10:00 - 10:45	CER Quali	
13:00 - 13:30	WEC Hot Laps	
13:30	QTCC Trolleys and Equipment to WEC Pit Lane	
13:40	QTCC cars to WEC Pit Lane	
13:50	QTCC Pit Open for Grid Formation	
14:06	QTCC 5' board - SC out	
14:11	QTCC Green Flag - Formation Lap	
14:15 - 14:45	QTCC R1	
14:50	QTCC R1 Podium	
15:15 - 15:45	WEC Vip Hot Laps	
20:15	CER Podium	
20:15	QTCC Trolleys and Equipment to WEC Pit Lane	
20:15	QTCC cars to WEC Pit Lane	
20:20	QTCC Pit Open for Grid Formation	
20:31	QTCC 5' board - SC out	
20:36	QTCC Green Flag - Formation Lap	
20:40 - 21:10	QTCC R2	
21:15	QTCC R2 Podium	
21:30	SC1 / SC2 to Race Control	



Thank you !

